

Planning Permit No. A/16455/351/94

APPROVED
FRONT ELEVATION
SUBJECT TO THE CONDITIONS IN
THIS OFFICE LETTER.

No. A.R. 110538/94 Date: 10-94

FOR MEMBER SECRETARY
MADRAS METROPOLITAN
DEVELOPMENT AUTHORITY
MADRAS - 600 005

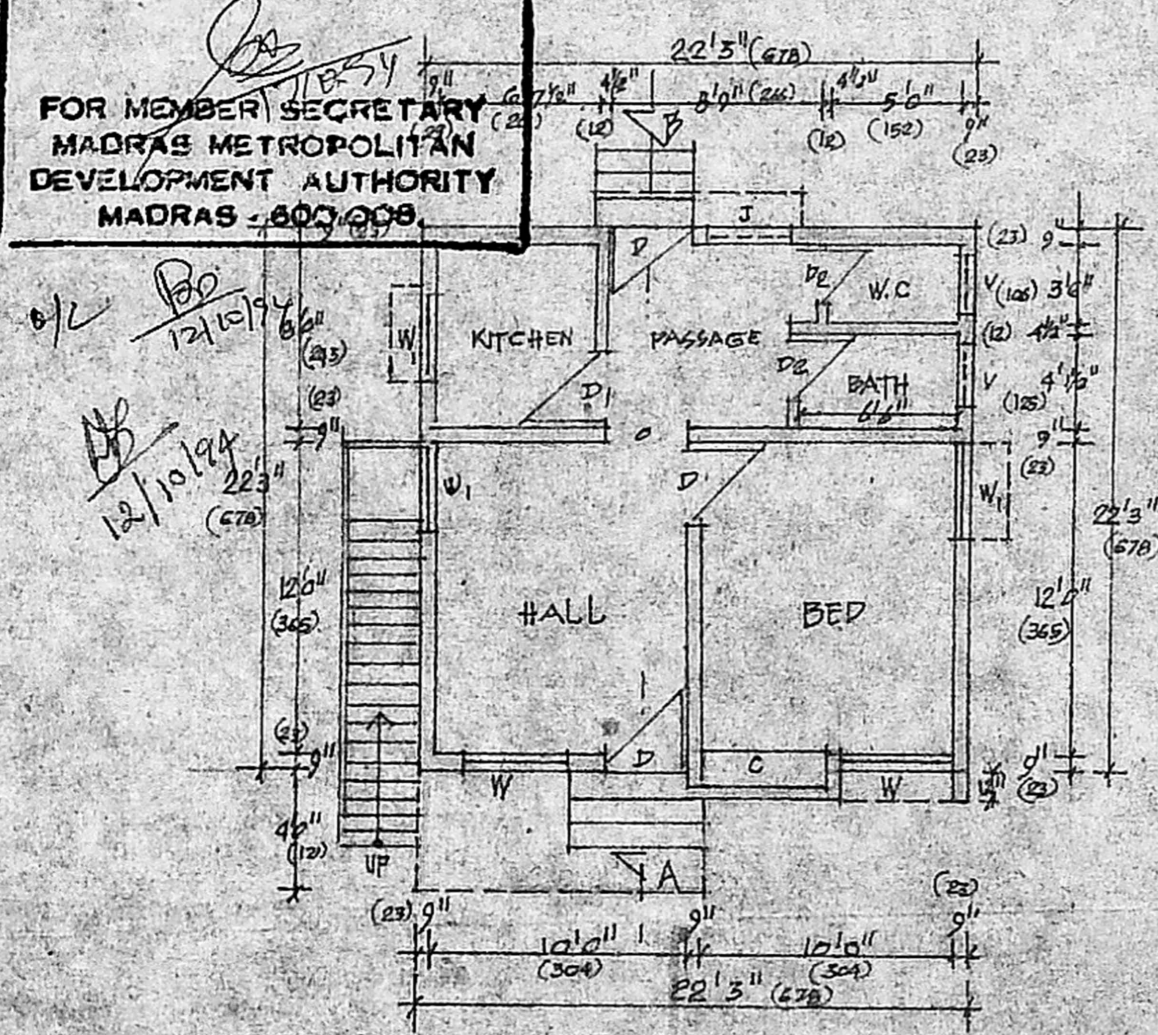

PLAN

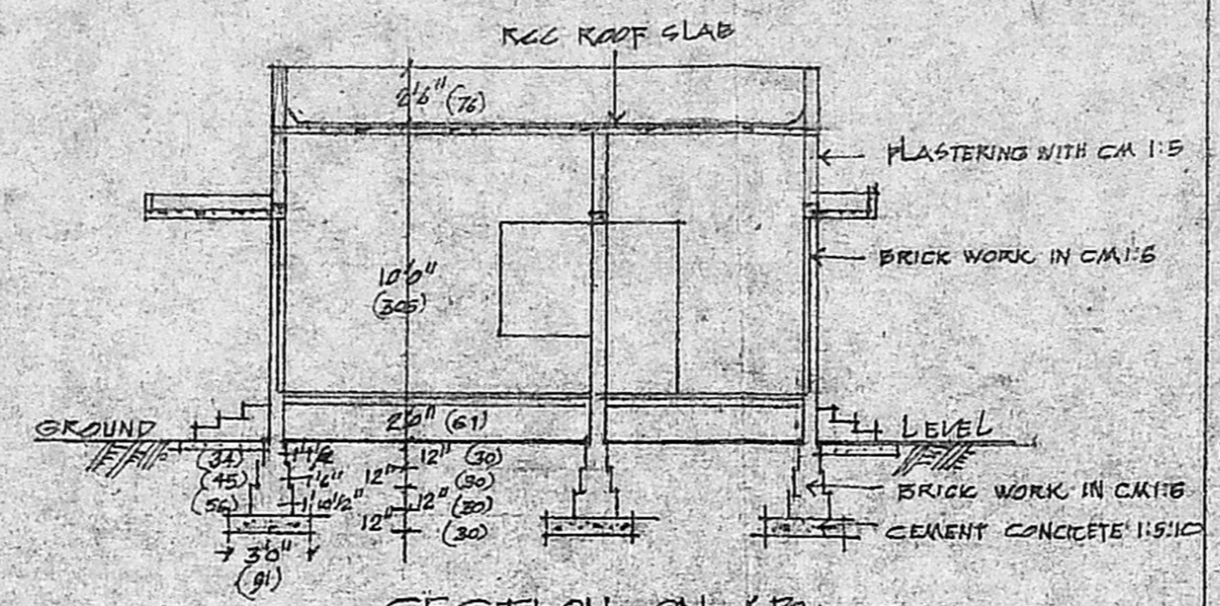

SECTION ON AB

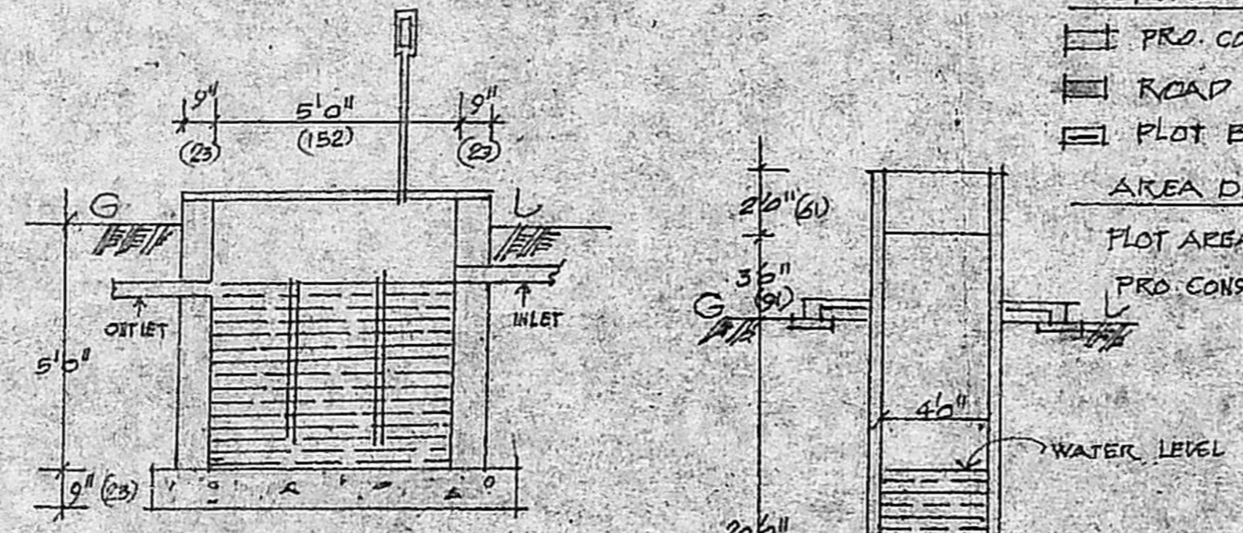

SECTION OF WELL

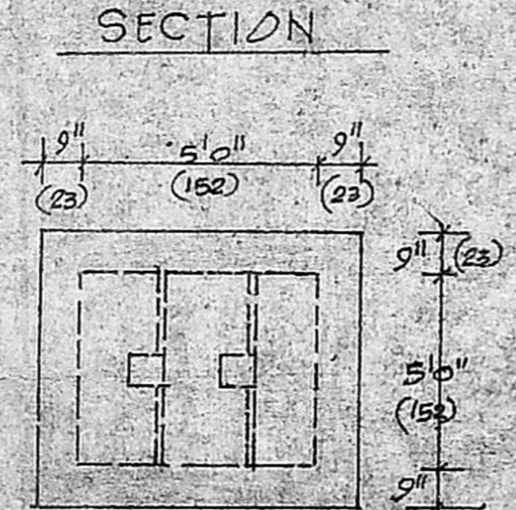

PLAN SEPTIC TANK DETAILS
SCALE 1" = 5'



PLAN OF WELL

REFERENCE
 [Symbol] PRO CONSTRUCTION
 [Symbol] ROAD
 [Symbol] PLOT BOUNDARY

AREA DETAILS
 SFT Sqm
 PLOT AREA 2511(62) 233
 PRO. CONSTN 495(00) 46

SITE PLAN
SCALE 1" = 16 FEET [1:200]

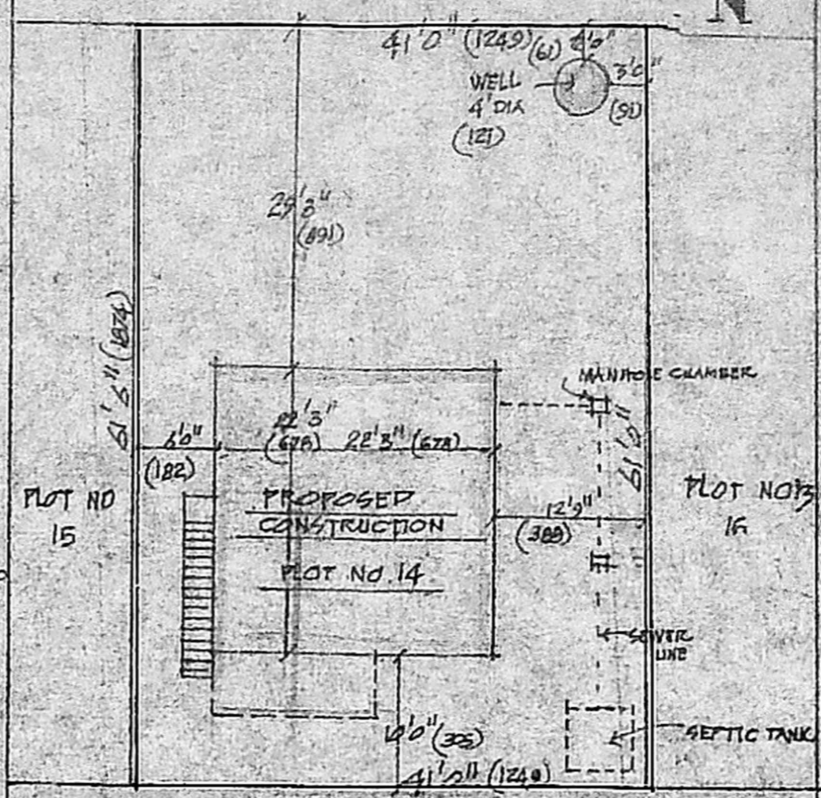

ROAD 20' WIDE (209)

SCHEDULE OF JOINERY

D	DOOR	3'0" x 6'6"	(91 x 198)
D1	DOOR	2'9" x 6'6"	(83 x 198)
D2	DOOR	2'8" x 6'6"	(78 x 198)
W	WINDOW	5'0" x 4'6"	(152 x 137)
W1	WINDOW	3'0" x 4'6"	(91 x 137)
V	VENTILATOR	3'0" x 2'0"	(91 x 61)

PROPOSED CONSTRUCTION OF RESIDENTIAL BUILDING
 IN PLOT NO 14 AT GK. NAGAR [BALAJI NAGAR EXTENSION]
 ANAKAPUTHUR TOWN PANCHAYAT, SAIDPET TALUK
 SCALE 1" = 8 FEET [1:100]

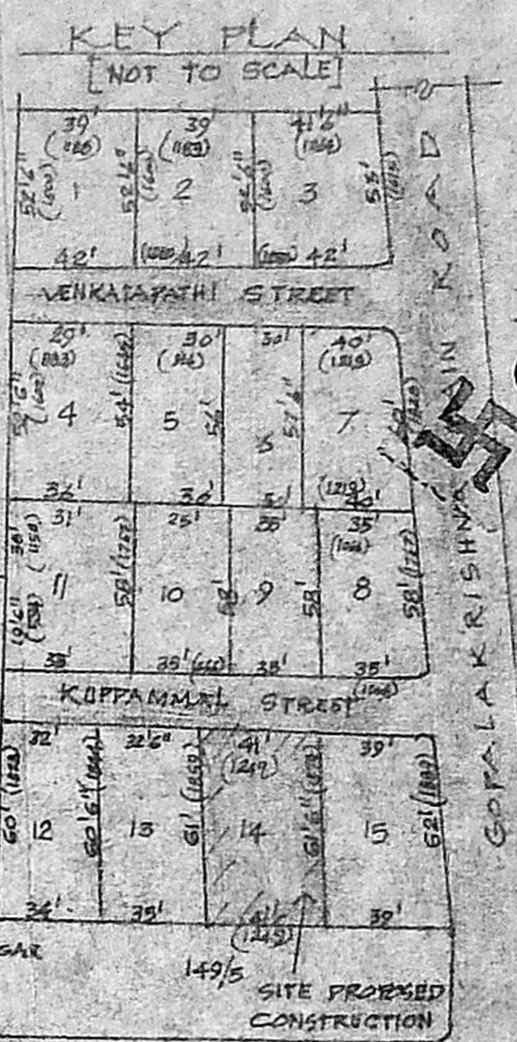

ANAKAPUTHUR
PAMMAL
KRISHNA NAGAR
MUTHAMIZH NAGAR

TO TAMBARAM GST ROAD TO MENAM BAKKAM

[Signature]
 S. ANANTHARAMI, F.I.R.A. M.S.E.,
 Registered Architect & Engineer No. O.A. 75/84
 Class-I Engineer No. 10470, R.A. 25
 CORPORATION OF CHENNAI
 44, CAN STREET,
 TRIPLICANE, MADRAS - 600 005.

V. Swathi